

KOLB LAND CONSULTING, INC.  
LAND SURVEYING · SUBDIVIDING · LAND PLANNING

929 WILLIAMS STREET LAKE GENEVA, WISCONSIN 53147 414-240-3697

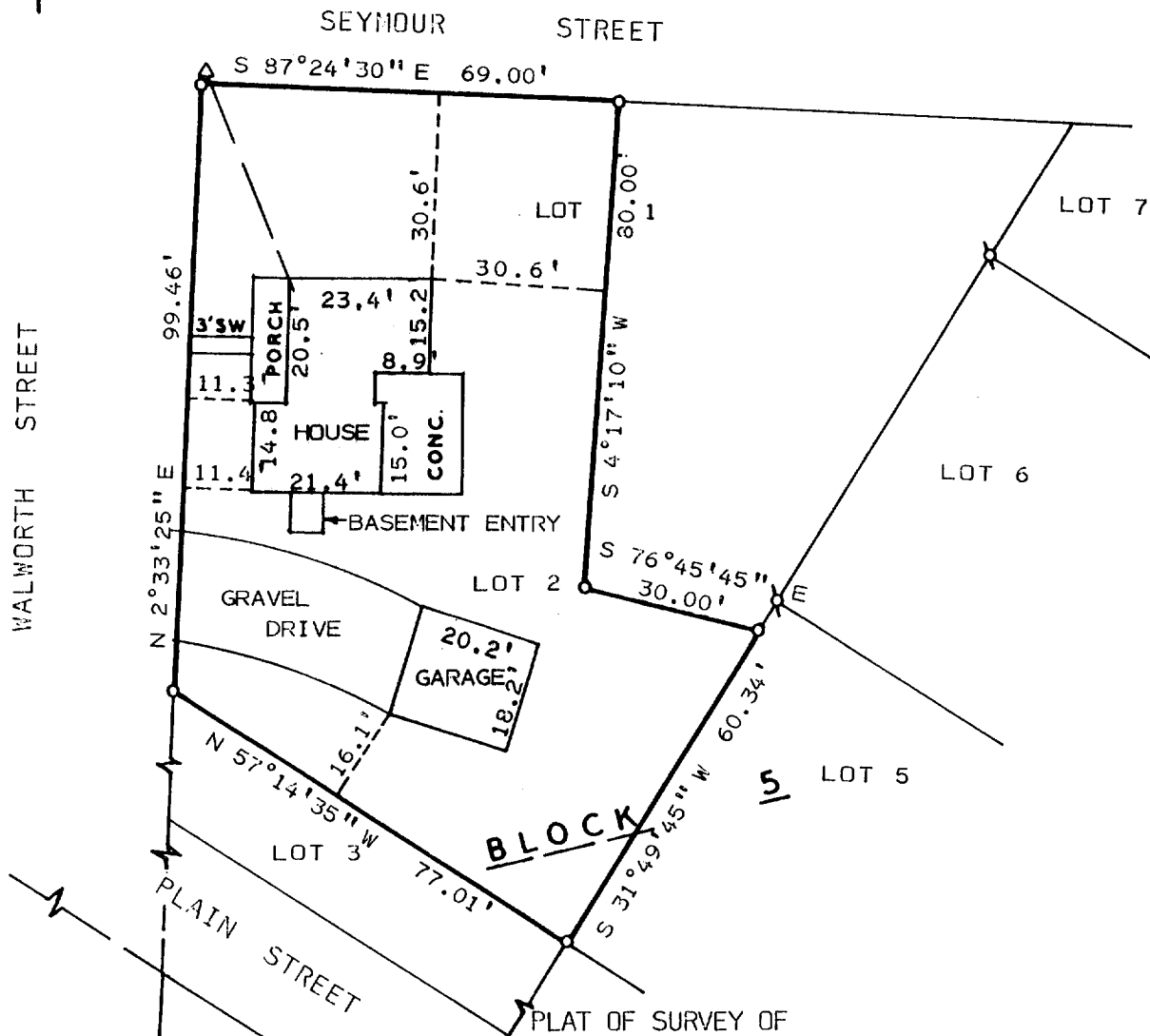

ORDERED BY: JOHN CLAUSS & PETER KING  
157 THIRD AVE.  
FONTANA, WI. 53125

PART OF LOT 1 AND LOT 2, BLOCK 5 OF THE ORIGINAL  
PLAT OF SHARON, VILLAGE OF SHARON, WALWORTH  
COUNTY, WISCONSIN.



SCALE: 1" = 30'

LEGEND

- ⊕ - IRON PIPE FOUND
- - IRON PIPE SET
- △ - UTILITY POLE
- - OVERHEAD UTILITY LINE
- SW - SIDEWALK

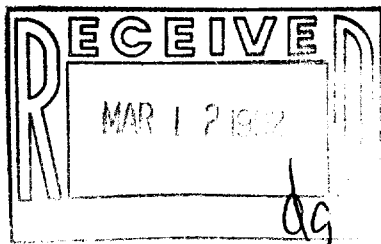

I HEREBY CERTIFY THAT I HAVE SURVEYED THE ABOVE  
DESCRIBED PROPERTY AND THAT THE ABOVE MAP IS A  
TRUE REPRESENTATION THEREOF AND SHOWS THE SIZE  
AND LOCATION OF THE PROPERTY, ITS EXTERIOR  
BOUNDARIES, THE LOCATION OF ALL VISIBLE STRUCTURES  
AND THE DIMENSIONS OF ALL PRINCIPAL BUILDINGS  
THEREON, BOUNDARY FENCES, APPARENT EASEMENTS,  
ROADWAYS AND VISIBLE ENCROACHMENTS, IF ANY, TO THE  
BEST OF MY KNOWLEDGE AND BELIEF.  
THIS SURVEY IS MADE FOR THE USE OF THE PRESENT  
OWNERS OF THE PROPERTY, AND ALSO THOSE WHO PURCHASE,  
MORTGAGE, OR GUARANTEE THE TITLE THEREIN WITHIN  
ONE (1) YEAR FROM DATE HEREON.

THIS SURVEY IS NOT VALID UNLESS THE SURVEYOR'S  
SIGNATURE IS IN RED.

HAROLD H. KOLB  
WISCONSIN REGISTERED LAND SURVEYOR, S-107  
DATE: OCTOBER 16, 1991  
REVISE: \_\_\_\_\_